

## VITAL WEB LOOKUP PLATINUM - MOD IV

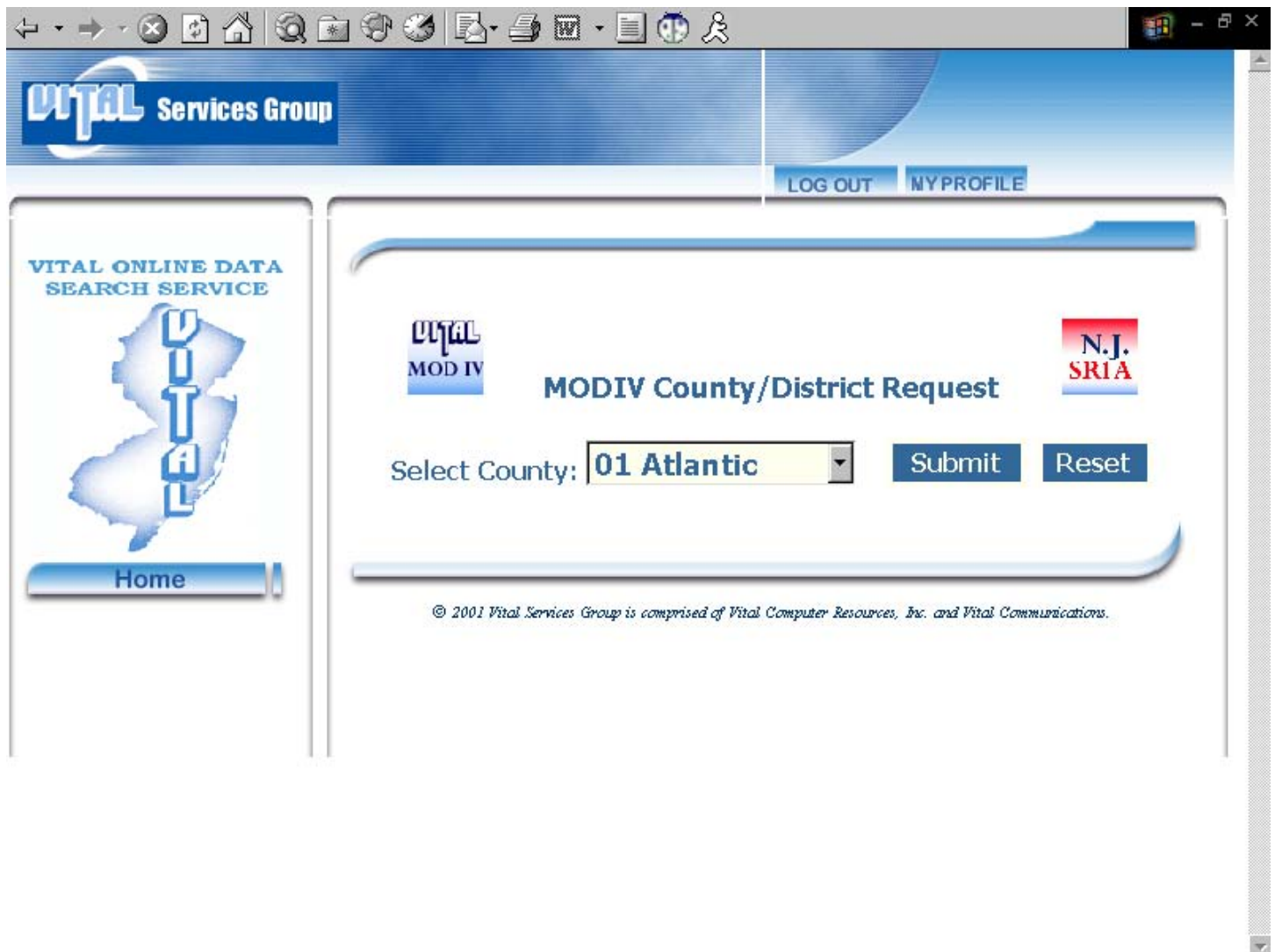

To start using the Platinum Package you need to download, unzip, and auto install Vital Web Lookup Platinum package. At prompt, open & run, or save to a work folder on your PC to run later. When download is complete open the saved file to unzip and install. Use the defaults (install and unzip folders, etc). You may have to reboot and re-install if system files out-of-date. Don't forget to change the security settings of your browser. See [Help!](#)

Requirements needed to run Platinum: MS Internet Explorer 5 & up, Windows 98, ME, 2000, XP.

Upon logging in you are now free to search by first selecting your desired County and clicking on the "Submit button".

**VitalPrimo Lookup Platinum**

 CCDD	District Name (Click to begin search)	Tax Year	Cama	Image	VFREEV	Tax Assessor	Tax Colle
<a href="#">0100</a>	<a href="#">Atlantic</a>	2005			<a href="#">0100</a>	609-343-2252	
<a href="#">0101</a>	<a href="#">Absecon City</a>	2005	Y	N	<a href="#">0101</a>	609-641-5587	
<a href="#">0102</a>	<a href="#">Atlantic City</a>	2005	N	N	<a href="#">0102</a>		
<a href="#">0103</a>	<a href="#">Brigantine City</a>	2005	N	N	<a href="#">0103</a>		
<a href="#">0104</a>	<a href="#">Buena Boro</a>	2005	N	N	<a href="#">0104</a>		
<a href="#">0105</a>	<a href="#">Buena Vista Twp</a>	2005	N	N	<a href="#">0105</a>	856-697-2100	
<a href="#">0106</a>	<a href="#">Corbin City</a>	2005	Y	Y	<a href="#">0106</a>		
<a href="#">0107</a>	<a href="#">Egg Harbor City</a>	2005	N	N	<a href="#">0107</a>	609-965-4747	
<a href="#">0108</a>	<a href="#">Egg Harbor Twp</a>	2005	Y	N	<a href="#">0108</a>	609-926-4083	
<a href="#">0109</a>	<a href="#">Estelle Manor City</a>	2005	Y	N	<a href="#">0109</a>	609-476-2692	
<a href="#">0110</a>	<a href="#">Folsom Boro</a>	2005	Y	N	<a href="#">0110</a>	609-561-3507	
<a href="#">0111</a>	<a href="#">Galloway Twp</a>	2005	Y	N	<a href="#">0111</a>	609-652-3715	
<a href="#">0112</a>	<a href="#">Hamilton Twp</a>	2005	Y	N	<a href="#">0112</a>	609-625-1671	609-625-
<a href="#">0113</a>	<a href="#">Hammonton Twp</a>	2005	Y	N	<a href="#">0113</a>	609-567-4325	
<a href="#">0114</a>	<a href="#">Linwood City</a>	2005	N	N	<a href="#">0114</a>		
<a href="#">0115</a>	<a href="#">Longport Boro</a>	2005	Y	N	<a href="#">0115</a>	609-823-4105	
<a href="#">0116</a>	<a href="#">Margate City</a>	2005	Y	N	<a href="#">0116</a>	609-822-1950	609-822-
<a href="#">0117</a>	<a href="#">Mullica Twp</a>	2005	Y	N	<a href="#">0117</a>	609-561-3177	

Select the district you are interested in searching by clicking on the "District Name" or "CCDD Number".

Atlantic **MODIV Property Tax Database**

Enter county district (ccdd): 0106 OR Corbin City

Property id (range)

Block	Lot	Qual
<input type="text"/>	<input type="text"/>	<input type="text"/>
<input type="text"/>	<input type="text"/>	<input type="text"/>

Book Page

Owner Name

Prop\_Location

**Help!**

**Dates(mm-dd-yyyy) Low <-----> High**

<input type="radio"/> Deed Date	<input type="text"/>	<input type="text"/>
<input type="radio"/> Recording	<input type="text"/>	<input type="text"/>
<input type="radio"/> MDB Date	<input type="text"/>	<input type="text"/>

Prop. Class ALL ALL  CL4T:

Sales Price

Ratio

Assessment

Floor Area

Year Built

Tax Map

Zoning

Acreage

10 hits/page

30 hits/page

Sort By:

[Search Data Legend! Click Here!](#)

Click option buttons to initialize and enter search criteria. Use tab key to navigate search entry fields. Click ENTER when all search criterion is keyed to submit request! See HELP button for location and name searches!

Decide what your search criteria should be to get the listings you desire.

### **FIELD DEFINITIONS:**

Property ID – Block & Lot Qualifier is the property identification standard used by each municipal tax assessor.

Book Page - The book and page number identified and maintained by the County Tax Board on the deed abstract.

Owner Name – Name of the current owner on the tax records

Prop Location – the location of the property which can be searched by street name alone or along with the address.

Deed Date – The date of the actual date of sale that is recorded on the deed.

MDB – Non applicable to user

Prop Class- Property Class

- 1 – Vacant
- 2 – Residential
- 3A– Farmland Regular
- 3B – Farmland Qualified
- 4A – Commercial
- 4B – Industrial
- 4C – Apartments

- 5 - Utilities
- 6 - Utilities
- 15 - Exempts

Sales Price - The price the property sells for on the market.

Assessment - The assessed value of the property listed by the tax assessor on the municipal tax roles.

Floor Area - Square foot physical living area in the Home or Structure.

Year Built - The year the home or structure was built.

Tax Map - The page of the map that the property is listed.

Zoning - The area of town in which the property is located.

Acreage - The size of the land the property is located on.

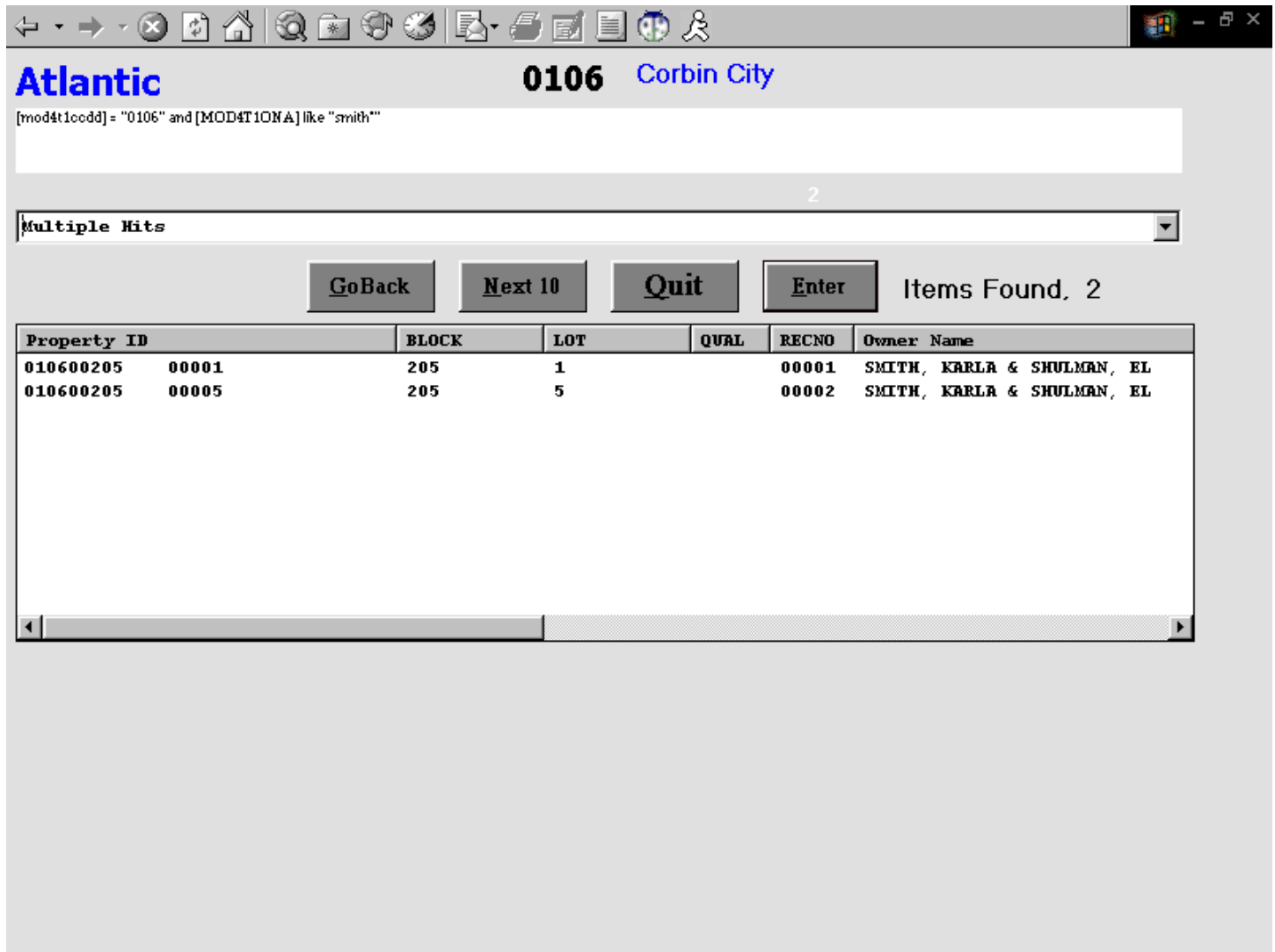

Listing of properties matching search criteria. Clicking on the Property ID and hitting Enter displays the following screen.

0106 Atlantic Property Location 20040201 Class: 3A  
 Corbin City 216 ROUTE 50

Owner Mailing Address: KELLEHER, THOMAS J & BARBARA S  
 P O BOX 92  
 TUCKAHOE NJ 08250

Block: 301 Lot: 17 Qual: Zone: Bldg desc: 2SF BARN & STD

Land: 40000 Impr: 53500 Tot: 93500

Acres: 1.00

Yr Bilt	FlArea	CLAT	SalesPrice	Deed Date
1865	1260		0	- -

Buttons: CAMA, Assessment Notice, Next, Quit, Print, Back

MOD IV  
 Click Here for Petition of Appeal Form!  
 Click Here for Veteran Deduction Form!  
 MapQuest! Click Here!  
 Show image in another browser!



Property Tax Record and image(if available).

From here you have the ability to access a Petition of Appeal Form, Veteran Deduction Form, Map Quest link for directions, Assessment Notice, CAMA (Floor Plan/Sketch, Building Components) and scrolling backwards and forwards through the records matching your search criteria.

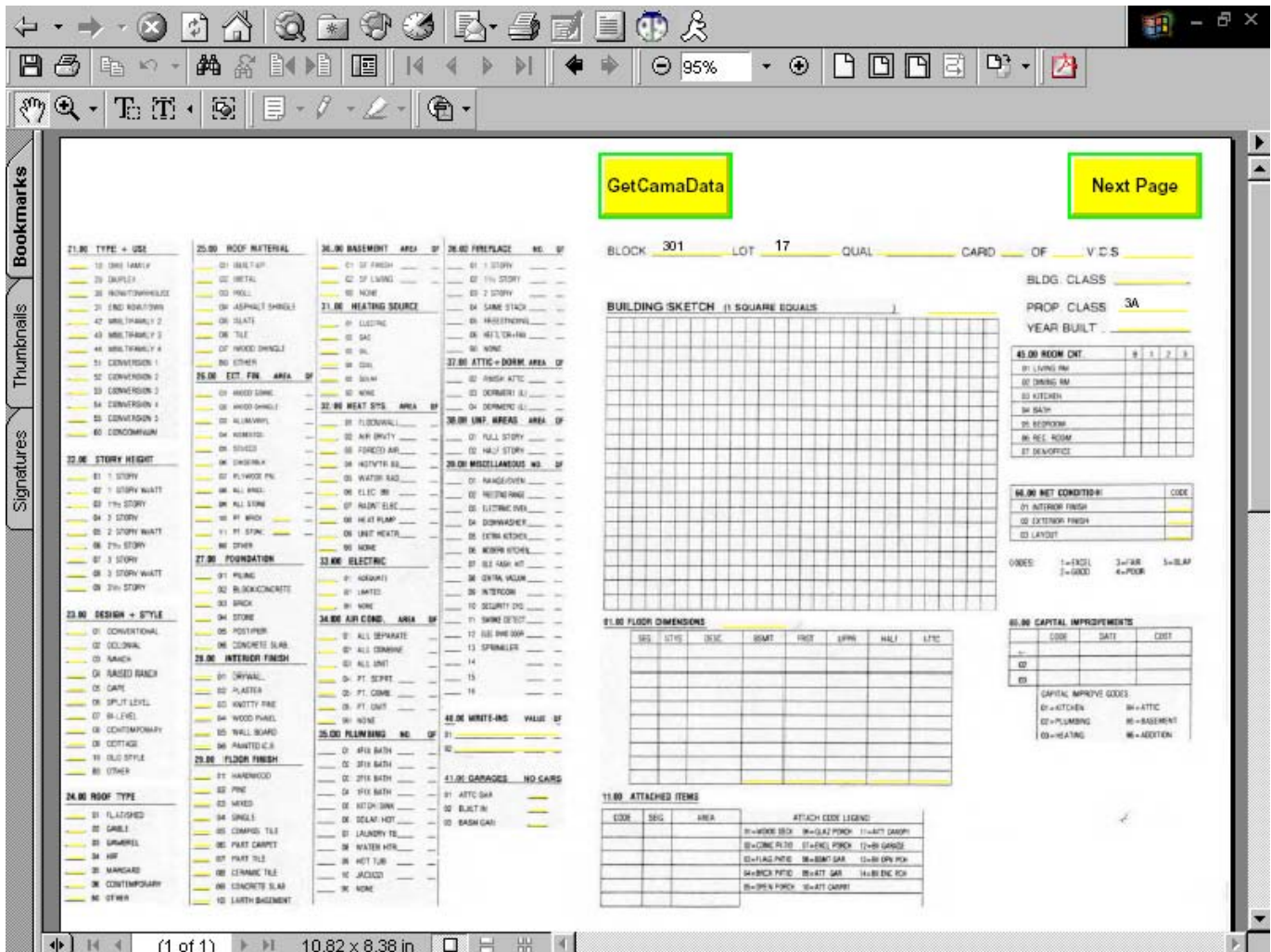

This is an example of what you will see when clicking on the CAMA button. Click "GET CAMA" to fill in the fields on the property record card.

Navigation icons: Home, Back, Forward, Print, etc. | 95% zoom | Next Page button

Block: 301 | Lot: 17 | Qual: | Card: 01 of 01 | V.C.S. HC1

Bldg. Class: 15 | Prop. Class: 3A | Year Built: 1985

45.00 ROOM CNT

Room	1	2	3	4
01 Living RM				
02 Dining RM				
03 Kitchen				
04 Bath				
05 Bedroom				
06 Rec. Room				
07 Porch/Patio				

66.00 NET CONDITION

Code	Value
01 INTERIOR FINISH	2
02 EXTERIOR FINISH	3
03 LAYOUT	1

68.00 CAPITAL IMPROVEMENTS

Code	Date	Cost
01		
02		
03		

CAPITAL IMPROVE CODES:  
 01=ATTACH 04=ATTIC  
 02=PLUMBING 05=BASEMENT  
 03=HEATING 06=ADDITION

SA/A-2S-CR/CU18R30-SB/15-CR/R30CU18R10-SC/OP/R10CR10D6-...

21.00 TYPE + USE

10	01 SHS FAMILY
20	02 DUPLEX
30	03 MULTIFAMILY
40	04 MULTIFAMILY 2
50	05 MULTIFAMILY 3
60	06 MULTIFAMILY 4
70	07 CONVERSION 1
80	08 CONVERSION 2
90	09 CONVERSION 3
00	10 CONVERSION 4
10	11 CONVERSION 5
20	12 CONVERSION 6
30	13 CONVERSION 7
40	14 CONVERSION 8
50	15 CONVERSION 9
60	16 CONVERSION 10

25.00 ROOF MATERIAL

01	01 SHALTAP
02	02 METAL
03	03 WOOD
04	04 ASPHALT SHINGLES
05	05 SLATS
06	06 TILE
07	07 WOOD SHINGLES
08	08 OTHER

26.00 BASEMENT AREA SF

01	01 WOOD SHINGLES
02	02 ALUMINUM
03	03 WOOD SHINGLES
04	04 ALUMINUM
05	05 WOOD SHINGLES
06	06 ALUMINUM
07	07 WOOD SHINGLES
08	08 OTHER

27.00 HEATING SOURCE

01	01 ELECTRIC
02	02 GAS
03	03 OIL
04	04 SOLAR
05	05 NONE

28.00 HEAT SYS. AREA SF

01	01 FLOORWALL
02	02 AIR BRNTY
03	03 FORCED AIR
04	04 HOTWTR BS
05	05 WATER RAD
06	06 FLOOR
07	07 RADIANT
08	08 OTHER

29.00 INTERIOR FINISH

01	01 BRICK
02	02 BLOCK/CONCRETE
03	03 STONE
04	04 POLYMER
05	05 CONCRETE SLAB
06	06 MAHCH
07	07 RAISED RANCH
08	08 CARP
09	09 SPLIT LEVEL
10	10 W-LINE
11	11 CONTEMPORARY
12	12 CEILING
13	13 RUG STYLE
14	14 OTHER

30.00 UNF. AREAS AREA SF

01	01 FULL STORY
02	02 HALF STORY

31.00 ATTIC + DOORM AREA SF

01	01 FINISH ATIC
02	02 DORMER (L)
03	03 DORMER (R)

32.00 ELECTRIC

01	01 WIRING
02	02 LIGHTS
03	03 PANEL
04	04 OTHER

33.00 AIR COND. AREA SF

01	01 ALL SEPARATE
02	02 ALL SHARED
03	03 ALL UNIT
04	04 PT. SEPT
05	05 PT. COND
06	06 NONE

34.00 GARAGE NO. CAR

01	01 ATTCH GAR
02	02 BULT IN
03	03 BASH GAR

35.00 FLOOR FINISH

01	01 410 BATH
02	02 310 BATH
03	03 210 BATH
04	04 110 BATH
05	05 NONE

36.00 PLUMBING NO. OF

01	01 410 BATH
02	02 310 BATH
03	03 210 BATH
04	04 110 BATH
05	05 NONE

37.00 ATTACHED ITEMS

Code	Sec	Area	Attach Code Legend
			01=WOOD SHS 02=GLASS 03=METAL 04=CONC
			05=CONC FTR 06=CONC FTR 07=CONC FTR
			08=CONC FTR 09=CONC FTR 10=CONC FTR
			11=CONC FTR 12=CONC FTR 13=CONC FTR
			14=CONC FTR 15=CONC FTR 16=CONC FTR
			17=CONC FTR 18=CONC FTR 19=CONC FTR
			20=CONC FTR 21=CONC FTR 22=CONC FTR
			23=CONC FTR 24=CONC FTR 25=CONC FTR
			26=CONC FTR 27=CONC FTR 28=CONC FTR
			29=CONC FTR 30=CONC FTR 31=CONC FTR
			32=CONC FTR 33=CONC FTR 34=CONC FTR
			35=CONC FTR 36=CONC FTR 37=CONC FTR
			38=CONC FTR 39=CONC FTR 40=CONC FTR
			41=CONC FTR 42=CONC FTR 43=CONC FTR
			44=CONC FTR 45=CONC FTR 46=CONC FTR
			47=CONC FTR 48=CONC FTR 49=CONC FTR
			50=CONC FTR 51=CONC FTR 52=CONC FTR
			53=CONC FTR 54=CONC FTR 55=CONC FTR
			56=CONC FTR 57=CONC FTR 58=CONC FTR
			59=CONC FTR 60=CONC FTR 61=CONC FTR
			62=CONC FTR 63=CONC FTR 64=CONC FTR
			65=CONC FTR 66=CONC FTR 67=CONC FTR
			68=CONC FTR 69=CONC FTR 70=CONC FTR
			71=CONC FTR 72=CONC FTR 73=CONC FTR
			74=CONC FTR 75=CONC FTR 76=CONC FTR
			77=CONC FTR 78=CONC FTR 79=CONC FTR
			80=CONC FTR 81=CONC FTR 82=CONC FTR
			83=CONC FTR 84=CONC FTR 85=CONC FTR
			86=CONC FTR 87=CONC FTR 88=CONC FTR
			89=CONC FTR 90=CONC FTR 91=CONC FTR
			92=CONC FTR 93=CONC FTR 94=CONC FTR
			95=CONC FTR 96=CONC FTR 97=CONC FTR
			98=CONC FTR 99=CONC FTR 100=CONC FTR

38.00 WRITE-INS VALUE SF

01	01
02	02

10.82 x 8.38 in

You now have the option to either go to the Next Page of the property record card or CLICK ME in the building sketch area to see the floor dimensions sketch of the structure.



To view segment vector data,  
click on a segment label or  
select a segment from the  
listview!

VecData
XYLEN
SEGST A
SAREA 540
SDESC A-2S-CR
COORD
COORD

SEG	Desc	Ar
A	A-2S-CR	54
B	1S-CR	18
C	OP	60
ALL	Total	82

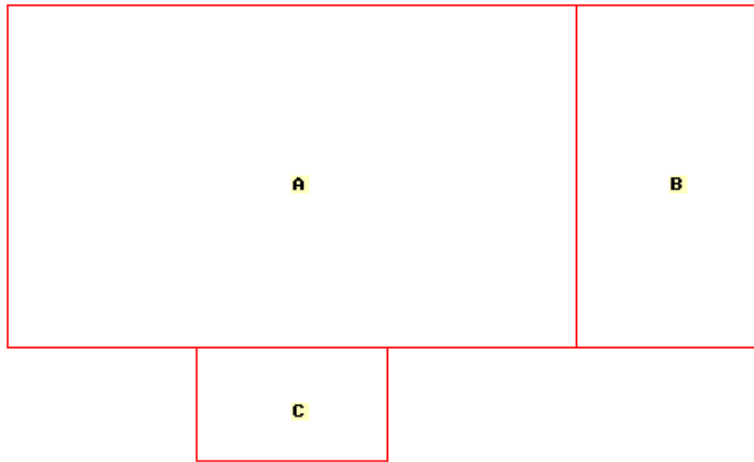

010600301 00017



This is an example of a dimension sketch. Click on the letter segment of the sketch or Click on a letter in the data table to get the dimensions of the individual rooms.



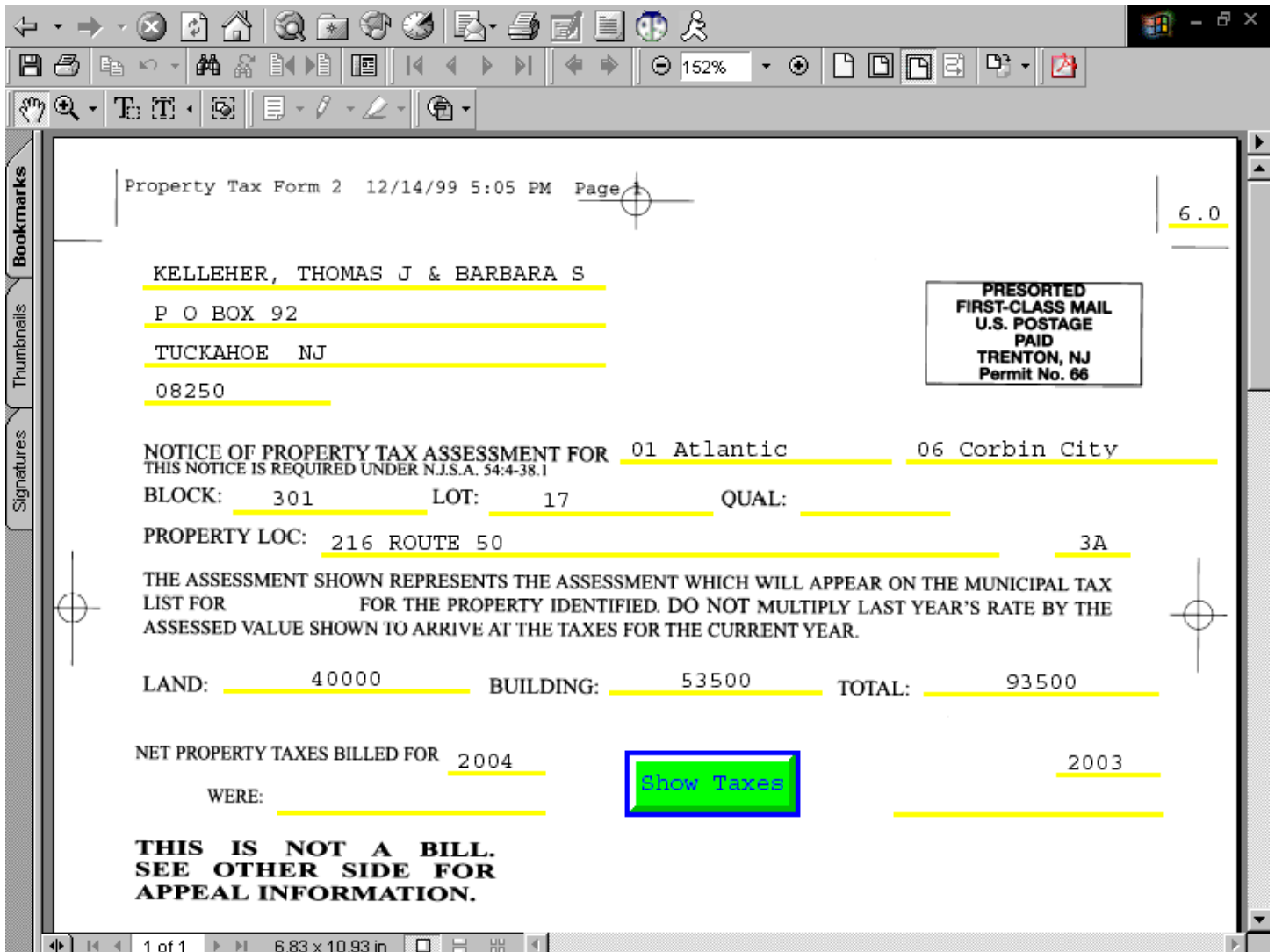

This is an example of what you will see when clicking on the Assessment Notice button.

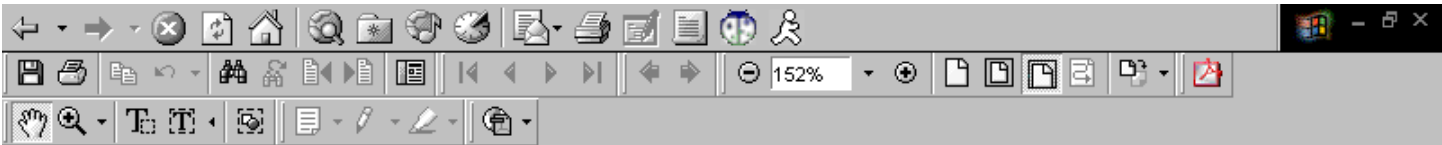

KELLEHER, THOMAS J & BARBARA S  
P O BOX 92  
TUCKAHOE NJ  
08250

PRESORTED  
FIRST-CLASS MAIL  
U.S. POSTAGE  
PAID  
TRENTON, NJ  
Permit No. 66

NOTICE OF PROPERTY TAX ASSESSMENT FOR 01 Atlantic 06 Corbin City  
THIS NOTICE IS REQUIRED UNDER N.J.S.A. 54:4-38.1

BLOCK: 301 LOT: 17 QUAL:

PROPERTY LOC: 216 ROUTE 50 3A

THE ASSESSMENT SHOWN REPRESENTS THE ASSESSMENT WHICH WILL APPEAR ON THE MUNICIPAL TAX LIST FOR FOR THE PROPERTY IDENTIFIED. DO NOT MULTIPLY LAST YEAR'S RATE BY THE ASSESSED VALUE SHOWN TO ARRIVE AT THE TAXES FOR THE CURRENT YEAR.

LAND: 40000 BUILDING: 53500 TOTAL: 93500

NET PROPERTY TAXES BILLED FOR 2004 2003  
WERE: \$0.00 \$1962.21

**THIS IS NOT A BILL.  
SEE OTHER SIDE FOR  
APPEAL INFORMATION.**

Bookmarks  
Thumbnails  
Signatures

## VITAL WEB LOOKUP PLATINUM - SR1A

The screenshot shows a web browser window displaying the Vital Services Group SR1A County/District Request page. The browser's address bar and toolbar are visible at the top. The page features a blue header with the Vital Services Group logo and navigation links for "LOG OUT" and "MY PROFILE". On the left side, there is a sidebar with the text "VITAL ONLINE DATA SEARCH SERVICE" and a map of New Jersey with the word "VITAL" overlaid. Below the map is a "Home" button. The main content area is titled "SR1A County/District Request" and includes the "N.J. SR1A" logo and the "VITAL MOD IV" logo. A form field labeled "Select County:" contains the value "01 Atlantic (1991-2004)". To the right of the form field are "Submit" and "Reset" buttons. At the bottom of the page, there is a copyright notice: "© 2001 Vital Services Group is comprised of Vital Computer Resources, Inc. and Vital Communications."

Vital Services Group

LOG OUT MY PROFILE

VITAL ONLINE DATA SEARCH SERVICE

N.J. SR1A

VITAL MOD IV

SR1A County/District Request

Select County: 01 Atlantic (1991-2004) Submit Reset

Home

© 2001 Vital Services Group is comprised of Vital Computer Resources, Inc. and Vital Communications.

Upon logging in you are now free to search by first selecting your desired County and clicking on the " Submit" button.

**VitalPrimo Lookup Platinum**

 CCDD	District Name (click to begin search)	Tax Assessor	Tax Collector	VFREEV	Site Lin
<a href="#">0100</a>	<a href="#">Atlantic</a>	609-343-2252		<a href="#">0100</a>	
<a href="#">0101</a>	<a href="#">Absecon City</a>	609-641-5587		<a href="#">0101</a>	
<a href="#">0102</a>	<a href="#">Atlantic City</a>			<a href="#">0102</a>	
<a href="#">0103</a>	<a href="#">Brigantine City</a>			<a href="#">0103</a>	
<a href="#">0104</a>	<a href="#">Buena Boro</a>			<a href="#">0104</a>	
<a href="#">0105</a>	<a href="#">Buena Vista Twp</a>	856-697-2100		<a href="#">0105</a>	
<a href="#">0106</a>	<a href="#">Corbin City</a>			<a href="#">0106</a>	
<a href="#">0107</a>	<a href="#">Egg Harbor City</a>	609-965-4747		<a href="#">0107</a>	
<a href="#">0108</a>	<a href="#">Egg Harbor Twp</a>	609-926-4083		<a href="#">0108</a>	
<a href="#">0109</a>	<a href="#">Estelle Manor City</a>	609-476-2692		<a href="#">0109</a>	
<a href="#">0110</a>	<a href="#">Folsom Boro</a>	609-561-3507		<a href="#">0110</a>	
<a href="#">0111</a>	<a href="#">Galloway Twp</a>	609-652-3715		<a href="#">0111</a>	
<a href="#">0112</a>	<a href="#">Hamilton Twp</a>	609-625-1671	609-625-2151	<a href="#">0112</a>	
<a href="#">0113</a>	<a href="#">Hammonton Twp</a>	609-567-4325		<a href="#">0113</a>	
<a href="#">0114</a>	<a href="#">Linwood City</a>			<a href="#">0114</a>	
<a href="#">0115</a>	<a href="#">Longport Boro</a>	609-823-4105		<a href="#">0115</a>	
<a href="#">0116</a>	<a href="#">Margate City</a>	609-822-1950	609-822-2921	<a href="#">0116</a>	
<a href="#">0117</a>	<a href="#">Mullica Twn</a>	609-561-3177		<a href="#">0117</a>	

Then select the district you are interested in searching by clicking on the "District Name".

http://www.vitalgov.net/zr1afindl.vbd?0112000000000000Atlantic Hamilton Twp BrobinbPWDP - Microsoft Internet Exp...

File Edit View Favorites Tools Help

Back Forward Stop Refresh Home Search Favorites Media History Print

Address http://www.vitalgov.net/zr1afindl.vbd?0112000000000000Atlantic Hamilton Twp BrobinbPWDPwebdevedusernamexxxx Go Links

Search for Web Search

Enter county district (ccdd): 0112 Hamilton Twp Atlantic

SR1A Database

Click OPTION buttons to enter search criteria then click ENTER!  
All data items on this screen can be searched individually or in combination with an assumed Boolean AND operator!

Property ID - range  
Block Lot Qual

Book Page

Dates <= mm-dd-yyyy Low <==== High

LPB date Key Date Deed Date Recording Print Date MDB Date

Serial # Sales Price Ratio Assessment Floor Area Year Built Class type Tax Map

Nonusable code 99 99-ALL cod Sort by: Sort Table DL ZR

Prop. Class ALL ALL Maxrec: 00300

Status Code A ALL

10 hits/page Select District ENTER Select County

30 hits/page

Unknown Zone

## FIELD DEFINITIONS:

Property ID – Block & Lot Qualifier is the property identification standard used by each municipal tax assessor.

Book Page - The book and page number identified and maintained by the County Tax Board on the deed abstract.

LPB Date – Non applicable

Key Date – The date the deed is keyed into the municipal software system by each CTB.

Recording Date – The date the deed is recorded by the County Tax Clerk.

Print Date – The date the deed is “Printed” and completed by the CTB.

MDB – Non applicable to user

Grantee Name – The name the buyer or purchaser of the property

Grantor – The seller of the property

Serial Number – ID number given to and SR1A labeling the record, which is mandated by the State.

Sales Price - The price the property sells for on the market.

Ratio – Assessment divided by the sales price quoted in a percentage.

Assessment – Assessed value of the property listed by the tax assessor on the municipal tax roles.

Floor Area – Square foot physical living area in the Home or Structure.

Year Built – The year the home or structure was built.

Class 4 Type – NJ State Property Codes for Class 4 Commercial Properties.

Tax Map – The page of the map that the property is listed.

Instrument Number – ID Number labeling the SR1A record.

Non-Usable Code – Categories of Non-Usable date transactions. The deed transactions of the categories are not usable in determining assessment – to sales ratios pursuant to chapter 86, laws of 1954 (NJSA 54:1-35.1)

Prop Class- Property Class

- 1 – Vacant
- 2 – Residential
- 3A– Farmland Regular
- 3B – Farmland Qualified
- 4A – Commercial
- 4B – Industrial
- 4C – Apartments
- 5 – Utilities
- 6 – Utilities
- 15 – Exempts

**Atlantic** **0101 Absecon City**

SELECT all \* FROM sr1adb Where [sr1adbccdd] = "0101" And [sr1adbgzns] like "smith"

10

[GoBack](#) [Next 10](#) [Quit](#) [Enter](#) Items Found: 21

Sr1aKey	ccdd	book	page	PropertyID		BLOCK	LOT	QURL
0101055310007500	0101	5531	75	010100289	00005 18	289	5.18	
0101057330027400	0101	5733	274	010100018	00012	18	12	
0101058800007800	0101	5880	78	010100089	00007	89	7	
0101059360008700	0101	5936	87	010100148	00012	148	12	
0101059710011400	0101	5971	114	010100024	0100014 13	24.01	14.13	
0101059730011500	0101	5973	115	010100163	00009	163	9	
0101060820006800	0101	6082	68	010100131	00001 04	131	1.04	
0101060910030900	0101	6091	309	010100179	00001	179	1	
0101061680020000	0101	6168	200	010100005	00006	5	6	
0101063060025700	0101	6306	257	010100296	00027	296	27	

Listing of properties matching your search criteria. Select sr1a detail page by clicking on the SR1A ID.

http://www.vitalgov.net/doczr1adisp.vbd?0112055930023100Atlantic Hamilton Twp XrobinbPW - Microsoft Internet Ex...

File Edit View Favorites Tools Help

Back Forward Stop Refresh Home Search Favorites Media History Mail Print

Address http://www.vitalgov.net/doczr1adisp.vbd?0112055930023100Atlantic Hamilton Twp XrobinbPWDPPPwebdevedusernamex Go Links

Search for Web Search

Updated	Keyed Date	0112	Atlantic	Date Printed	Date Sent
01-19-94	01-07-1994		Hamilton Twp	01-31-94	01-07-94

Book - Page	Deed Date	Recording	ET Fee	SalesPrice	TC
05593-00231	12-17-1993	12-29-1993	00472.50	135000	*

Grantor	Grantee
ONE SIXTEEN, INC. 2630 TILTON RD. NORTHFIELD, NJ 08225	JONES, STEVEN K. & MARY ANN 4210 DROSELA ST. MAYS LANDING, NJ 08330

Block: 1174 Lot: 2 Qual: Class: 1 CL4T: 0000  
Land: 2900 Impr: 141700 Total: 144600 MUC: 13 00  
Condo: N Tmap: 4703

Property Location: 4211 DROSELA STREET Yr Built: 0000 FlArea: 000000

ALI: Y01 Codes: N Ratio: 107.11 Status: P Serial#: 02894561 Instru#:

Get Acrobat Reader

Next QUIT

Print Form

Get Property

Back

SBJ

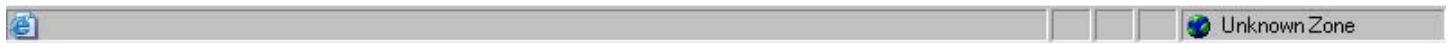

Detail sr1a information. View the additional line items associated with the deed, if available, by clicking on the "ALI" button.

You can also access the MOD4 Record of the property in question by clicking on "Get Property". View the Physical SR1A form by clicking on "FORM" (which can be printed).

Scroll through the search list by clicking "NEXT".

The back button will take you back to the listing.

"Quit" button will take you back to the search page.

Block	Lot	Qual	Land	Impr	Total	Class
1174	4		000141700	000002300	0000144000	2 001
<b>RLI Totals</b>			<b>0000141700</b>	<b>0000002300</b>	<b>0000144000</b>	

Additional Line Items 0112-05593-00231

Print Mod4 Quit

http://www.vitalgov.net/docmod4disp.vbd?011201174 00002 Atlantic Hamilton Twp - Microsoft Internet Explorer

File Edit View Favorites Tools Help

Back Forward Stop Refresh Home Search Favorites Media History Print

Address http://www.vitalgov.net/docmod4disp.vbd?011201174 00002 Atlantic Hamilton Twp CrobinbPWDPPPwebdeveduse Go Links

Search for Web Search

0112 Atlantic Hamilton Twp Property Location 20040201 Class: 1

DROSERA STREET

Owner Mailing Address: JONES, STEVEN & MARY ANNE  
P.O. BOX 335  
POMONA, NJ 08240

Tmap: 4703  
Zone:  
Bel:

Block: 1174 Lot: 2 Qual:  
Land: 600 Impr: 0 Tot: 600

Addl Lots: Land: 80 X 343.66 Acre: 0.63

3, 14, 15	Yr Bilt	FlArea	CLAT	SalesPrice	Deed Date
	0000	0000		135000	12-17-1993

Bldg desc: Book-Page: 05593-00231

Print Back

MOD IV  
Get Acrobat Reader  
MapQuest! Click Here!

Unknown Zone